Isabel Armstrong

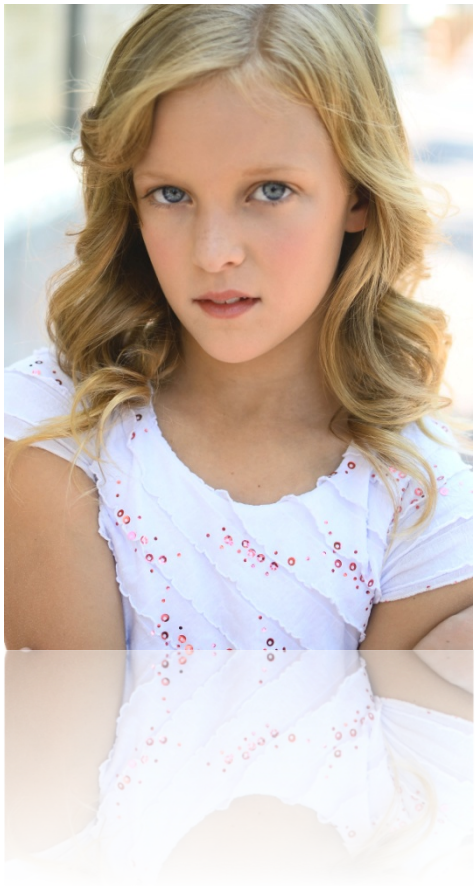

Edgewood, New Mexico

Age: 11

Hair: blonde **Eyes:** blue

Height: 4'6" **Weight:** 80 lbs.

AGENT

MGR Talent Agency

Melissa Morehead (505) 553-5191

Television

LONGMIRE *School yard scene*
Background, Season 5: Episode 3

Training & Special Skills:

Acting lessons	Price Hall	Director, Producer, The Natural Act
Acting Lessons	Faith Hibbs-Clarke	Casting Director, Good Faith Casting, LLC
Acting Lessons	Vivian Nesbitt	Owner, Sol Acting Academy

Runway modeling, club soccer, state champion gymnast , track, cross country